

Lampiran 1 Olah Data SPSS

Normalitas

One-Sample Kolmogorov-Smirnov Test

		LDR	CAR	NPL	BOPO	ROA
N		32	32	32	32	32
Normal Parameters ^{a,b}	Mean	1805,843	98,47240	81,14872	30,81097	1460,211
	Std. Deviation	2389,101	215,8187	338,4591	26,056692	7496,743
Most Extreme Differences	Absolute	,248	,376	,505	,161	,494
	Positive	,248	,376	,505	,161	,494
	Negative	-,226	-,326	-,408	-,137	-,423
Kolmogorov-Smirnov Z		,859	,372	,573	,913	,684
Asymp. Sig. (2-tailed)		,452	,999	,898	,376	,737

a. Test distribution is Normal.

b. Calculated from data.

One-Sample Kolmogorov-Smirnov Test

		Unstandardized Residual
N		32
Normal Parameters ^{a,b}	Mean	,0000000
	Std. Deviation	,97348189
Most Extreme Differences	Absolute	,149
	Positive	,094
	Negative	-,149
Kolmogorov-Smirnov Z		,841
Asymp. Sig. (2-tailed)		,479

a. Test distribution is Normal.

b. Calculated from data.

Normal P-P Plot of Regression S

Dependent Variable: ROA

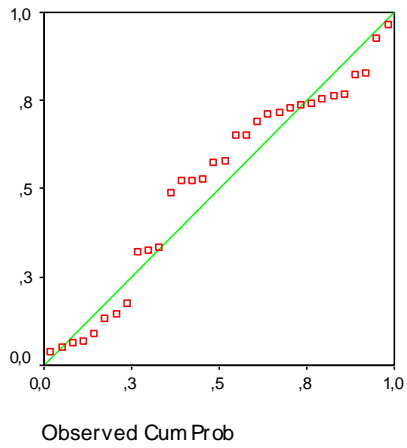

Autokorelasi

Model Summary^b

Model	Durbin-Watson
1	1,958 ^a

a. Predictors: (Constant), BOPO, LDR, CAR, NPL

b. Dependent Variable: ROA

Multikolinieritas

Coefficients

Model		Collinearity Statistics	
		Tolerance	VIF
1	LDR	,902	1,109
	CAR	,957	1,045
	NPL	,858	1,166
	BOPO	,884	1,131

a. Dependent Variable: ROA

Heteroskedastisitas

Coefficients^a

Model		Unstandardized Coefficients		Standardized Coefficients	t	Sig.
		B	Std. Error	Beta		
1	(Constant)	,688	,198		3,477	,002
	LDR	,00004	,000	,173	,883	,385
	CAR	-,00047	,001	-,187	-,838	,409
	NPL	-,00014	,000	-,086	-,445	,660
	BOPO	,00300	,005	,143	,630	,534

a. Dependent Variable: ABSRESID

Scatterplot

Dependent Variable: ROA

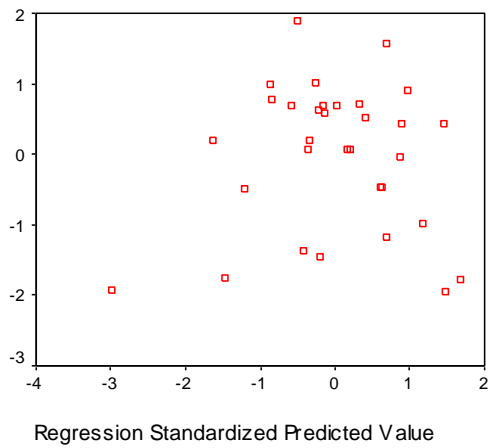

Descriptives

Descriptive Statistics

	N	Minimum	Maximum	Mean	Std. Deviation
LDR	32	10,542	9594,668	1805,843	2389,100803
CAR	32	1,338	1022,326	98,47241	215,818747
NPL	32	2,521	1930,245	81,14872	338,459105
BOPO	32	2,292	127,852	30,81097	26,056693
ROA	32	7,403	42530,491	1460,211	7496,742258
Valid N (listwise)	32				

Histogram

Dependent Variable: ROA

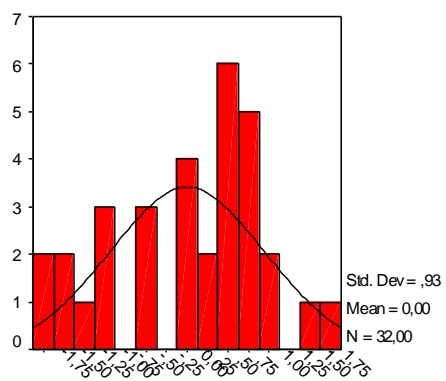

Regression Standardized Residual

Regression

Model Summary

Model	R	R Square	Adjusted R Square	Std. Error of the Estimate
1	,998 ^a	,996	,995	516,049612

a. Predictors: (Constant), BOPO, LDR, NPL, CAR

ANOVA^a

Model		Sum of Squares	df	Mean Square	F	Sig.
1	Regression	1735045184	4	433761296,1	1628,800	,000 ^a
	Residual	7190294,445	27	266307,202		
	Total	1742235479	31			

a. Predictors: (Constant), BOPO, LDR, NPL, CAR

b. Dependent Variable: ROA

Coefficients^a

Model		Unstandardized Coefficients		Standardized Coefficients	t	Sig.
		B	Std. Error	Beta		
1	(Constant)	-45,806	180,149		-,254	,801
	LDR	-,042	,041	-,013	-1,031	,312
	CAR	1,130	,512	,033	2,209	,036
	NPL	21,970	,283	,992	77,626	,000
	BOPO	-10,138	4,331	-,035	-2,341	,027

a. Dependent Variable: ROA



STIE (Sekolah Tinggi Ilmu Ekonomi) Malangkeçwara

Jl. Terusan Candi Kalasan, Malang, Jawa Timur

phone +62 0341 481913, fax +62 0341 495619

email info@stie-mce.ac.id, www.stie-mce.ac.id

printed:

2020-10-04 19:25:46

verification:

2f66502

Log Bimbingan Skripsi

Nama Mahasiswa : IRENE MARIA LURUK
 NPK : K.2016.1.33769
 Nama Dosen : Dra. TITA BOEDI ASTUTI, MM
 NIK : 202.710.069

No.	Tahap	Tanggal	Keterangan	Maret 2020
1	1	28-03-2020	tgl 26 Maret2020 bimbingan skripsi membuat judul Analisis pengaruh NPL,LDR, CAR, BOPO terhadap Profitabilitas Bank Pemerintah (BUMN) yg terdaftar di BEI pada periode 2016 - 2018	
2	1	28-03-2020	Tgl 28 Maret 2020 konsultasi Judul	
3	1	29-03-2020	Tgl 29 Maret 2020 acc Judul : Analisis Pengaruh NPL,LDR,CAR dan BOPO thd Profitabilitas Bank Pemerintah (BUMN)yg terdaftar di BEI periode 2016-2018	
No.	Tahap	Tanggal	Keterangan	April 2020
4	1	10-04-2020	tgl 10 April 2020 acc judul skripsi	
5	1	10-04-2020	1 Tgl 10 April 2020 mbuat bab 1 sd bab 3	
6	1	14-04-2020	Tgl 14 April konsultasi bab 1 sd bab 3	
7	1	14-04-2020	Tgl 14 April 2020 masih konsultasi bab 1 sd bab 3	
No.	Tahap	Tanggal	Keterangan	Mei 2020
8	1	01-05-2020	Tgl 1 mei 2020 konsultasi lagi bab 3 ttg uji2	
9	1	17-05-2020	Tgl 17 mei 2020 revisi bab 3	
No.	Tahap	Tanggal	Keterangan	Juni 2020
10	1	23-06-2020	Tgl 23 Juni 2020 acc bab 1 sd bab 3	
No.	Tahap	Tanggal	Keterangan	Agustus 2020
11	2	14-08-2020	Tgl 14 Agustus 2020 konsultasi bab 4 dan bab 5	
12	2	15-08-2020	Tgl 15 Agst 2020 konsultasi bab 4 dan bab 5	

13	2	16-08-2020	Tgl.16 Agustus 2020 konsultasi lagi bab 4 dan bab 5
14	2	16-08-2020	Tgl.16 Agst 2020 masih konsultasi bab 4 dan bab 5
15	2	18-08-2020	Tgl.18 Agst 2020 masih konsultasi bab 4 dan bab 5
16	2	20-08-2020	Tgl.20 Agst 2020 acc bab.4 dan bab.5
17	2	21-08-2020	Tgl.21 Agst 2020 acc bab.4 daan bab.5 dan daftar semhas

Keterangan: Tahap 1 (Bab 1-3) dan Tahap 2 (Bab 4-5)